

DUNHAM SURVEYING, S.C.
SURVEYING & SUBDIVIDING
DELAVER, WISCONSIN 53115

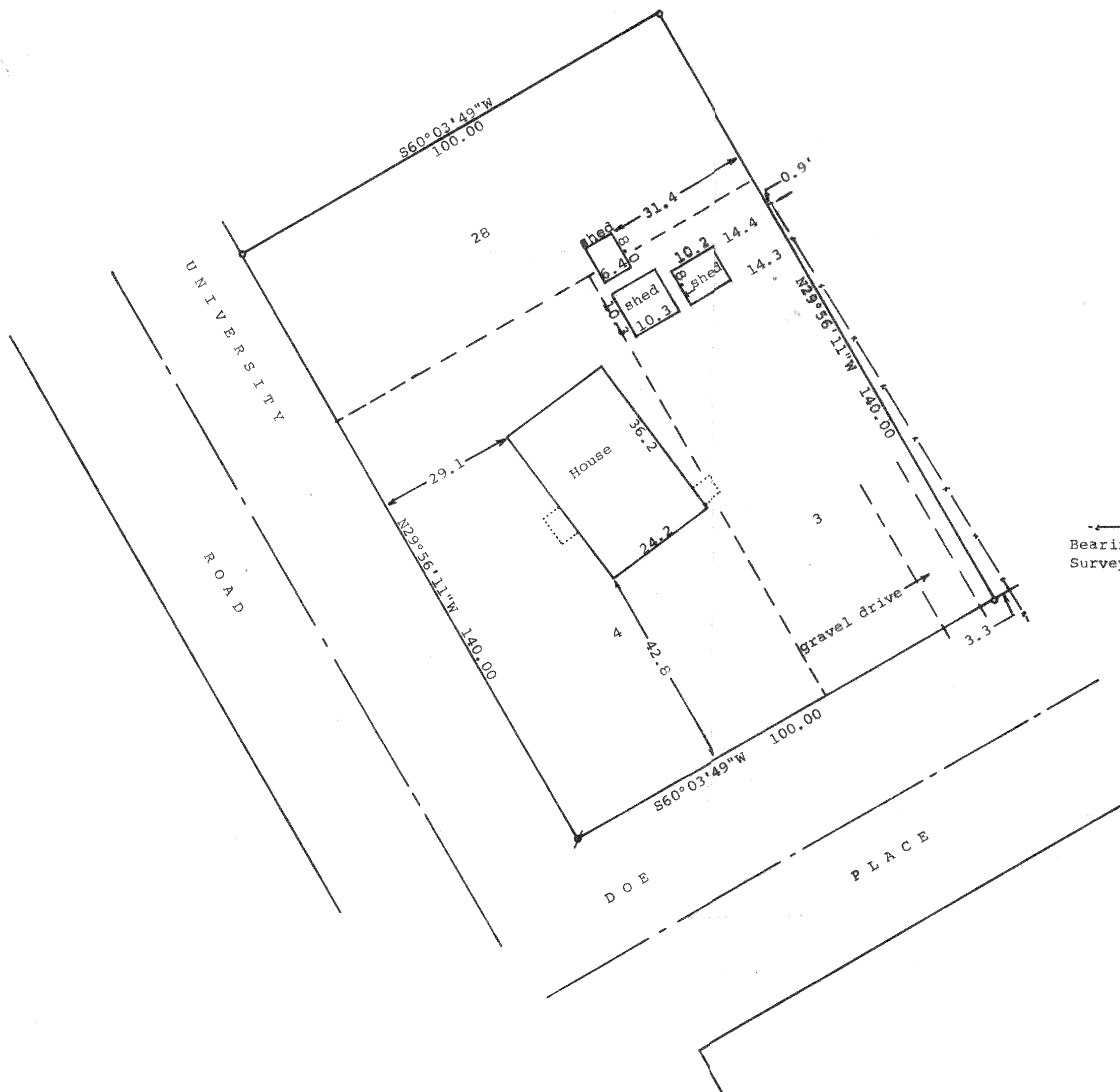
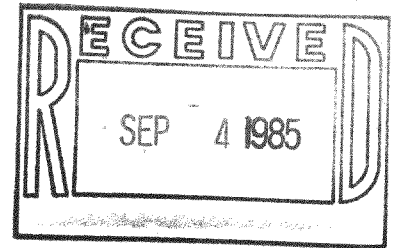

Scale - 1" = 20'
 ● = 1" Iron Pipe Found
 ○ = 3/4" Iron Pipe Found
 --- = Fence Line
 Bearings used are those on the recorded plat
 Survey ordered by: Modern Realty
 102 North Wisconsin
 Elkhorn, WI 53121

STATE OF WISCONSIN) SS
 COUNTY OF WALWORTH)

I, George T. Dunham, Surveyor, certify that I have surveyed the property described as follows:
 Lots 3, 4, and 28 in Block 59 according to the 4th Map of Interlaken, a subdivision located in the Town of Sugar Creek, Walworth County, Wisconsin,
 and that the map shown above is a true representation thereof and shows the size and location of the property, its exterior boundaries, the location of all visible structures and dimensions of all principal buildings thereon, boundary fences, apparent easements, roadways and visible encroachments, if any, and that I have surveyed the property hereon described according to the official records to the best of my knowledge and belief.
 August 16, 1985

George T. Dunham
 George T. Dunham, Surveyor

